

**FARRIS, HANSEN & ASSOCIATES, INC.**  
ENGINEERING — ARCHITECTURE — SURVEYING  
7 RIDGWAY COURT — P.O. BOX 437 — ELKHORN, WISCONSIN 53121  
PHONE: (262) 723-2098 FAX: (262) 723-5886

20' WIDE UTILITY EASEMENT  
RECORDED IN VOLUME 444  
ON PAGE 836 AS  
DOCUMENT NO. 170873

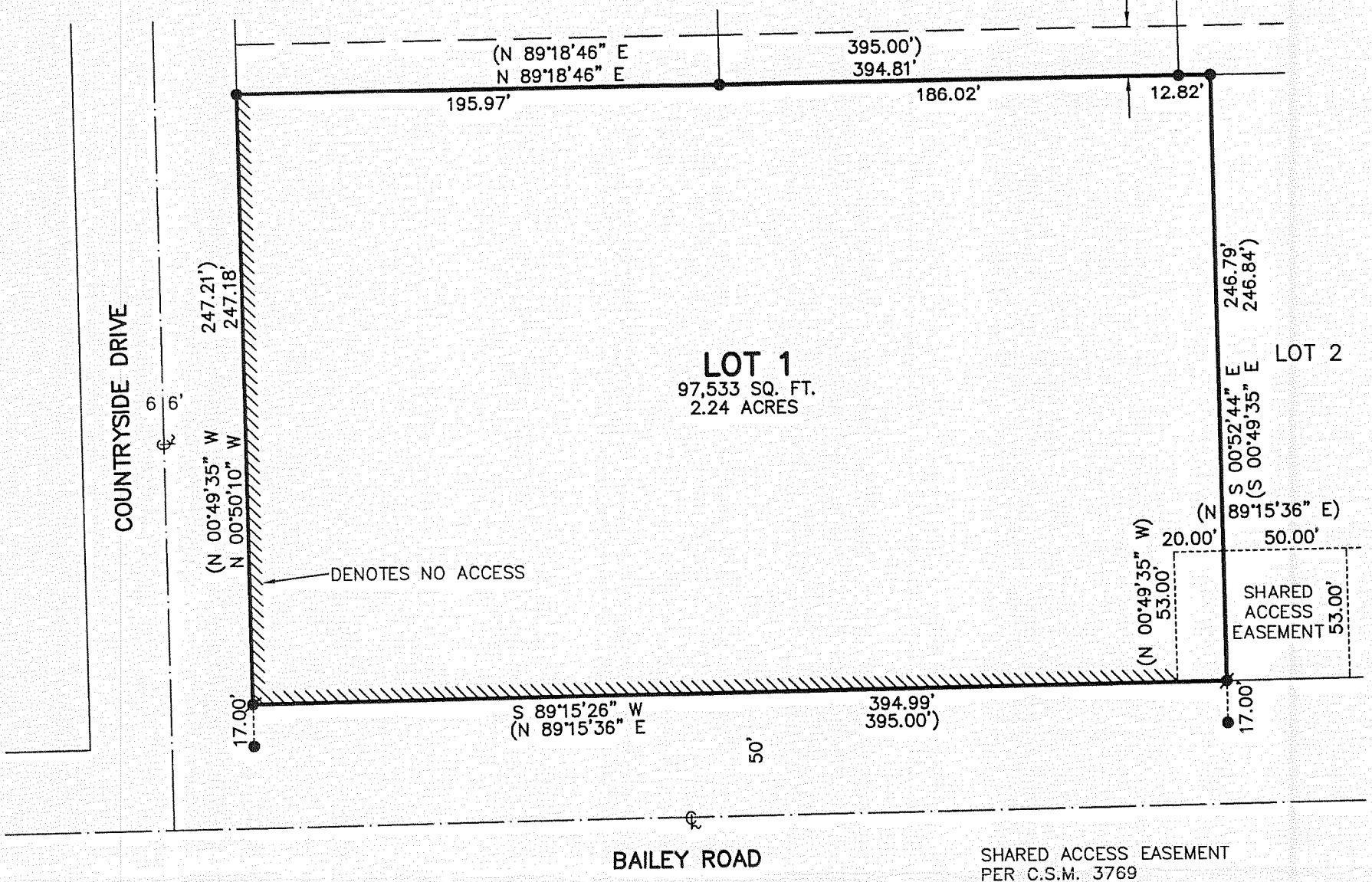

— WORK ORDERED BY —  
KEEFE REAL ESTATE, INC.  
P.O. BOX 460  
LAKE GENEVA, WI 53147

## PLAT OF SURVEY

Lot 1 of Certified Survey Map No. 3769 recorded in the office of the Register of Deeds for Walworth County, Wisconsin on February 28, 2005, as Document No. 632405, located in the Southeast ¼ and the Southwest ¼ of the Southeast ¼ of Section 25, Town 2 North, Range 16 East, Town of Delavan, Walworth County, Wisconsin.

Tax Key No. FA376900001

LEGAL DESCRIPTION OF RECORD TAKEN FROM TITLE COMMITMENT PROVIDED BY CLIENT

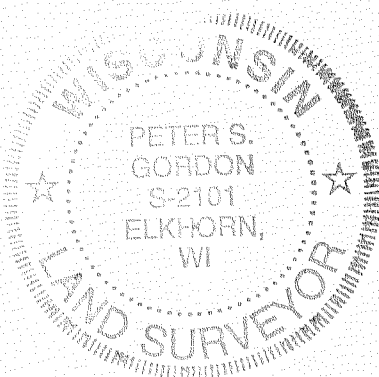
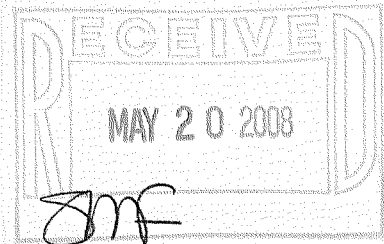

NOTE: COPIES OF THIS MAP TO WHICH THE FOLLOWING CERTIFICATE WILL APPLY SHOW THE SURVEYOR'S ORIGINAL SEAL AND SIGNATURE IN RED INK. COPIES BY ANY OTHER MEANS MAY HAVE ALTERATIONS WHICH DO NOT REPRESENT THE SURVEYOR'S WORK PRODUCT. I HEREBY CERTIFY THAT THE ABOVE DESCRIBED PROPERTY HAS BEEN SURVEYED UNDER MY DIRECTION AND THAT THE ABOVE MAP IS A TRUE REPRESENTATION THEREOF AND SHOWS THE SIZE AND LOCATION OF THE PROPERTY, ITS EXTERIOR BOUNDARIES, THE LOCATION OF ALL VISIBLE STRUCTURES, AND DIMENSIONS OF ALL PRINCIPLE BUILDINGS THEREON, BOUNDARY FENCES, APPARENT EASEMENTS, ROADWAYS, AND VISIBLE ENCROACHMENTS, IF ANY. THIS SURVEY IS MADE FOR THE USE OF THE PRESENT OWNERS OF THE PROPERTY, AND ALSO THOSE WHO PURCHASE, MORTGAGE, OR GUARANTEE THE TITLE THERETO WITHIN ONE YEAR FROM THE DATE HEREOF.

DATED: 5/6/2008

*Peter S. Gordon*  
PETER S. GORDON

PROJECT: 7621  
DATE: 05/06/2008  
SHEET 1 OF 1

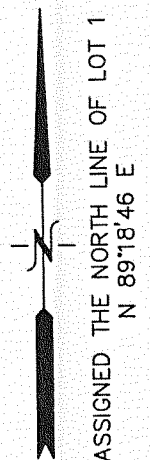
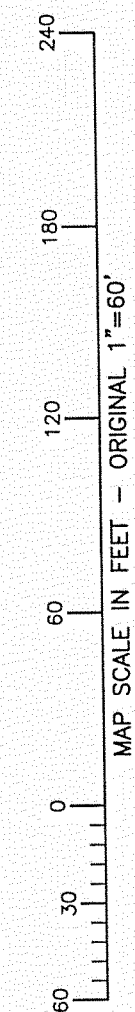

FA3769-1  
MAY 06 2008

216-4540